



THE CHURCH
OF ENGLAND

REFOCUSSED

THE PARISH MAGAZINE OF
ST ETHELDREDA'S CHURCH
WITH ST LUKE'S CHURCH

October 2019



BISHOP'S
HATFIELD

Father Carl Garner—A Sower of Seeds

By Jo Roscoe

No, this is not a story about Harvest time – at least not in the usual autumnal sense. It is a story about Father Carl Garner and his Ministry in the Anglican Church. Editor Mary and I went to chat with him with a view to writing an article for Refocused. I think it would be fair to say that we were both amazed at the story he had to tell us, especially not knowing anything of his work and life in South Africa.

Carl was born in Slough in the war years. As a very young child he has memories of the Blitz and having a sense that there is a God, despite human madness – that feeling has never left him. His conviction did not leave him as he grew older and he found the words to express it in the Prayer Book and Bible. He loved the church and its worship.

While his mother was always a believer, his father for a time was a declared agnostic, but also a seeker and he eventually became a priest, just before Carl.

When Carl was 10, he emigrated to South Africa with his family under the postwar emigration scheme. The mild climate was good for his mother's poor health, and Carl and his brother revelled in the outdoor life and the abundance of nature.

He became a keen bird watcher and one day, out with his "Granny's old opera glasses", he was watching as a flock of flamingos come into land on a lake, when he heard his name being called. He looked around but he was alone. 'Odd' he thought but in his heart, he sensed he was being called by God, a feeling confirmed by hearing the story of the call of Samuel read at Evensong the next Sunday. Further confirmation came after a visit to Father Trevor Huddleston.

Interview continues on page 4

“ ... in his heart, he sensed he was being called by God ”



Photograph by Doodybutch - Own work, CC BY-SA 4.0,
<https://commons.wikimedia.org/w/index.php?curid=59193689>

Parish of Bishop's Hatfield St Etheldreda with St Luke

Regular Services

St Etheldreda's Church

SUNDAY: 8^{am} Holy Communion BCP

9.30^{am} Holy Communion with Sunday School

3RD SUNDAY OF MONTH:

9.30^{am} All age Eucharist

TUESDAY: 9^{am} Morning Prayer

WEDNESDAY: 10^{am} Holy Communion

THURSDAY: 9^{am} Morning Prayer

7^{pm} Holy Communion or Compline

FRIDAY: 9^{am} Morning Prayer

St Luke's Church

SUNDAY: 11.30^{am} Holy Communion with Hymns

**CHILDREN'S
SUNDAY SCHOOL**

meets at 9.20^{am} on Sundays in term
time at 12 Fore Street (STEPS office)

October Weddings:

5th October:

Paul Van-Hamme & Lauren Manners

26th October:

Thomas Rees-Davies & Amy Hipgrave

October Baptisms:

12th October:

Peony Rose Wilson-Guest

27th October:

Jackson Peter Afford

Please contact Fr Darren to book your Wedding or Baptism
t: 01707 256638 e: frdarren@yahoo.co.uk

What's on in October in the Hatfield Team

5th October 8am—Men's Breakfast, St Michael's & All Angels Church

5th October 10am—Ramble leaving St Michael's & All Angels Church

8th October 2.30pm—Friendship Teas in the Annexe, St John's Church, Lemsford

13th October 6pm—Burghley Sermon, St Etheldreda's Church

19th October 4pm—Meet at St Eth's for a Walk with Bible Readings

20th October—School Songs of Praise—St Etheldreda's Church

26th October 7pm—Gamay Ensemble Concert—St Etheldreda's Church

Father Darren Collins, Team Rector

The Rectory, 1 Fore Street

Old Hatfield

Hertfordshire AL9 5AN

Tel: 01707 256 638

Email: frdarren@yahoo.co.uk

Parish Team Office

Open Saturdays: 9am – 10am

12 Fore Street

Old Hatfield

Hertfordshire AL9 5AN

Tel: 01707 260 800

Refocused Editor: maryrathbone@icloud.com

Email: bhteamoffice@gmail.com

Parish of Bishop's Hatfield St Etheldreda with St Luke : Registered Charity No.1152011
St Etheldreda's Church, Fore Street, Old Hatfield, Hertfordshire AL9 5AN

Praying in the morning: A great way to start the day

By John Barnard, Lay Reader

As has been well publicised recently, we now offer Morning Prayer on Tuesdays; Thursdays and Fridays at 9am with a mid-week Eucharist on Wednesday morning at 10am.

I go along on most Tuesdays where I share the leadership of the service with others who attend regularly and on Thursdays where I lead. Mary Rathbone leads on Fridays.

The more I go, the more I get out of this short, semi-formal little service. It is a great way to start the day. I find it is an opportunity to open myself up to God. To pray in the quiet atmosphere of our lovely church and to listen to God through the liturgy, the readings and the silence. The more I listen or say the liturgy the more I

appreciate its beauty and begin to understand more fully the deep meaning of my relationship with God.

Reading the scriptures every day is a good pattern to get into. Over the past months we have been looking at the writings of some of the Minor Prophets – Amos; Ezra; Micah and Jonah as well as parts of Jeremiah. It is good to build up an understanding of where these prophets fit into the Old Testament history, how their messages from God are just as relevant to us as they were then. All done in half an hour.

Morning Prayer is like all habits. The more you get into it the more you find you need it. It is a habit I thoroughly recommend.

A walk with Bible readings

Whilst on our Parish Weekend last year and during our 'Thy Kingdom Come' sessions in the spring, I led a walk during which we stopped occasionally and had a piece of the Bible read to us to ponder. By popular demand, we are going to have three more during this school year the first being on Saturday 19th October starting at 4pm at the door of St Etheldreda's Church. It will take about an hour and a hot drink will be offered on our return.

All are welcome. Why not come along yourself and bring a friend or neighbour?

What's On at Hatfield House in October

5 OCTOBER @ 9:30 AM—4:00 PM MUCKY PUP FUN RUN

Join the Royal Veterinary College in the Mucky Pup family fun run (or walk!) in the beautiful grounds of Hatfield House and raise money for the Animal Care Trust to support our animal hospitals that care and treat over 25,000 pets every year.

5 OCTOBER @ 7:00 PM—11:00 PM BLACK DAY AT BLACKAWTON MANOR

An evening of excellent entertainment at the latest Murder Mystery Dining Experience

6 OCTOBER—WILLOW 10K

The course is ideal for all levels of runner, whether taking on first 10k or chasing the PB.



13 OCTOBER—TOWN COUNCIL RUN

A special opportunity to run a Half Marathon, 10km, 5km race or family mile around the stunning grounds of the Hatfield House Estate.

For more information on all events at Hatfield House

www.hatfield-house.co.uk/events t: 01707 287010 e: visitors@hatfield-house.co.uk

Father Carl Garner—A Sower of Seeds

by Jo Roscoe, continued from front page

After completing his degree at Rhodes University in Grahamstown, where Fr Carl met his wife-to-be Jane, he found himself an ordinand in the north of South Africa under the guidance of Father Trevor Verryn, a brilliant linguist. Carl was to learn New Testament Greek prior to going to Oxford, and to experience ministry in a rural area with many African congregations. When Fr Verryn fell seriously ill and couldn't return to the parish, Carl was licensed as a Reader by the Bishop over the phone so that he could go out to provide ministry and help distribute famine relief.

Carl then went to Keble College Oxford to deepen his theological and New Testament studies and then back to theological college in South Africa before entering into parish ministry. After some years he became chaplain and lecturer at the same college. The number of students was at an all time low. After discussion and prayer they felt that God wanted the college to go residentially multiracial (this was high-time apartheid) and that God would send the students. And he did. In record numbers within a few short years. It didn't go unnoticed. Government officials would make menacing visits, and there was always the fear of being closed down. At the same time great blessings were experienced both in the college and on parish missions.

Whether as an Ordinand, Reader, or Priest, Carl has been motivated by a belief in God and the Gospel of Jesus, the role of prayer, and a vision of the Church's transformative role in society. And this is where my Seed Sower comes in – sowing seeds of love and compassion to melt the hostility and fear on which apartheid had been built.

Opposite, on the top of page five are three of his amazing experiences, written by Mary, which I can only describe as going forward on the wings of prayer. But now I must turn to his time in the St Albans diocese

Returning to England to honour a promise he had made to his wife Jane, that they would come back to help care for her elderly parents, he took up a post offered by the then Bishop of St Albans as

Diocesan Missioner. Then, after several years he became parish priest at St John's Digswell. It being required that parish priests retire at the age of 70, he then became Chaplain to the Salisbury family at Hatfield House.

He became a familiar local figure. Unmistakably a priest in his clerical canonical garb, he offered a warm and friendly greeting to all he met. Now fully retired and having recently moved to live on the other side of the railway at Glebeland, he continues as a regular worshipper and clergy support at St Etheldreda's Church.



If I have painted a picture of a possible saint being amongst us, let me assure you of his earthlier substance. When we remarked, on leaving after more than two hours, that we must have run his throat dry and he needed a cup of tea, he responded 'or a glass of beer'.

A sower of seeds indeed—one of many working in Gods fields, their harvest offered up to Him for the reaping.

Called in a prayer and revealed in a dream, a parishioner is healed, and Bishop Tutu

by Mary Rathbone

Jo Roscoe and I sat for over two hours enthralled as Father Carl described his lifelong ministry. I would like to share with our readers three particular instances of God's hand at work in his ministry in Africa.

"You are late – we expected you sooner"

While Carl was an Ordinand in the parish of Fr Verryn, they felt called in prayer to find an African man who they heard had returned from Johannesburg, having become a Christian. Who he was and exactly where he lived was not known other than being in a remote area towards the Botswana border. With Carl at the wheel of a Land Rover, they eventually turned into a place to ask some questions, only to be greeted with the words **'You are late – we expected you sooner'**. The man explained it had been revealed in a dream that ministers of the Church would visit. This left a lasting impression on Carl.

Whilst a parish priest in his own right, Carl was challenged one day by the husband of a woman with severe dementia on whether he had enough faith to heal her. Carl was at first reluctant but after praying for guidance and the spirit, agreed to

lay hands on her and anoint her. She was violent and abusive, but Carl anointed her in the name of Jesus anyway. The woman was not cured of her dementia, but the two things her husband had asked for did happen. She became calm and peaceful and for the first time in years recognised her husband and spoke his name.

Do miracles happen? Well, something happened that day, and one of the unexpected results of it was a personal apology from some white parishioners to people of mixed heritage for being unwelcoming towards them in church.

While teaching in Theological College, Carl and a prayer group felt they were being urged to speak with Bishop Desmond Tutu, and tell him not to fear and that God had great things for him to do. Almost apologising for the disturbance, Carl called the Bishop. The response was immediate: **'Thank you for ringing. You have no idea how much this means to me; the police have just been here and arrested my son for anti-apartheid activities!'**

Amazing. Perhaps it is at the raw edges of life where people experience God's hand so clearly?

And perhaps our cushioned Western existence sometimes blinds us to the daily miracles also going on around us?

Depaul UK relaunches Nightstop service in Hertfordshire

The service, previously run by Herts Young Homeless (HYH), forms part of the national Nightstop UK network run by Depaul UK, and will soon be ready to host young people across the entire county.

By offering short-term accommodation, volunteers can give people experiencing homelessness the breathing space they need to get back on their feet. Staff at the service also help people find other useful services and permanent accommodation.

We are currently recruiting more volunteer hosts who are willing to take in a young person at risk of homelessness for one night at a time. They receive comprehensive training and also expenses when hosting. We also need voluntary drivers occasionally to take young people to a host's home.

If you have questions contact me Noreen Gilhespy on 07966 742924 or email: Nightstop.Hertfordshire@depaulcharity.org.uk



Space voyage at St Alban's Cathedral

Take a journey to the moon and stars this autumn with a spectacular space themed son et lumiere at St Albans Cathedral in recognition of the 50th anniversary of the Apollo Moon Landing.

This October, visitors to St Alban's Cathedral will have the chance to travel out of this world, walk amongst the stars and take 'one small step' on the moon. St Alban's Cathedral *Space Voyage* takes place from 28 October to 1 November and will illuminate both the exterior and interior of the Cathedral, immersing visitors of all ages in a dramatic experience of cosmic light and sound.

Produced by Artistic Collaboration *Luxmuralis*, the stunning installation sees the facade of the Cathedral transformed into a visual journey to the edge of the Milky Way and back. The longest nave in England will become an ethereal galaxy as light and music fill the huge, ancient spaces. And a special installation to commemorate the Moon Landing uses NASA imagery of the lunar surface allowing people to walk on the moon and take their very own 'One Small Step'.

The Dean of St Alban's Cathedral, the Very Rev'd Dr Jeffrey John, said, "Cathedrals specialise in awe and transcendence. They were built to remind us that we are small and finite in the

universe, yet surrounded by the incomprehensible grandeur of creation. A Cathedral is just the place to contemplate the mysteries of space and the place of human beings within it. This is a spectacular, unmissable experience which will dazzle your eyes and expand your horizons to infinity. Highly recommended for earthlings of every age."

Luxmuralis Artistic Director Peter Walker commented, "Art has for millennia been at the centre of humanity's journey, to live and learn and express. That is still the case today, where art allows us to explore and discuss and imagine in new ways. *Space Voyage* will do just that in a combination of sound and light and artwork that will transform the remarkable infrastructure of St Alban's Cathedral in a way that has never been done before, as we take visitors on a journey to the edge of the universe and back."

The installation forms the centre piece of a wider Space themed events programme at the Cathedral throughout October and November, including talks, music and children's space themed trails.

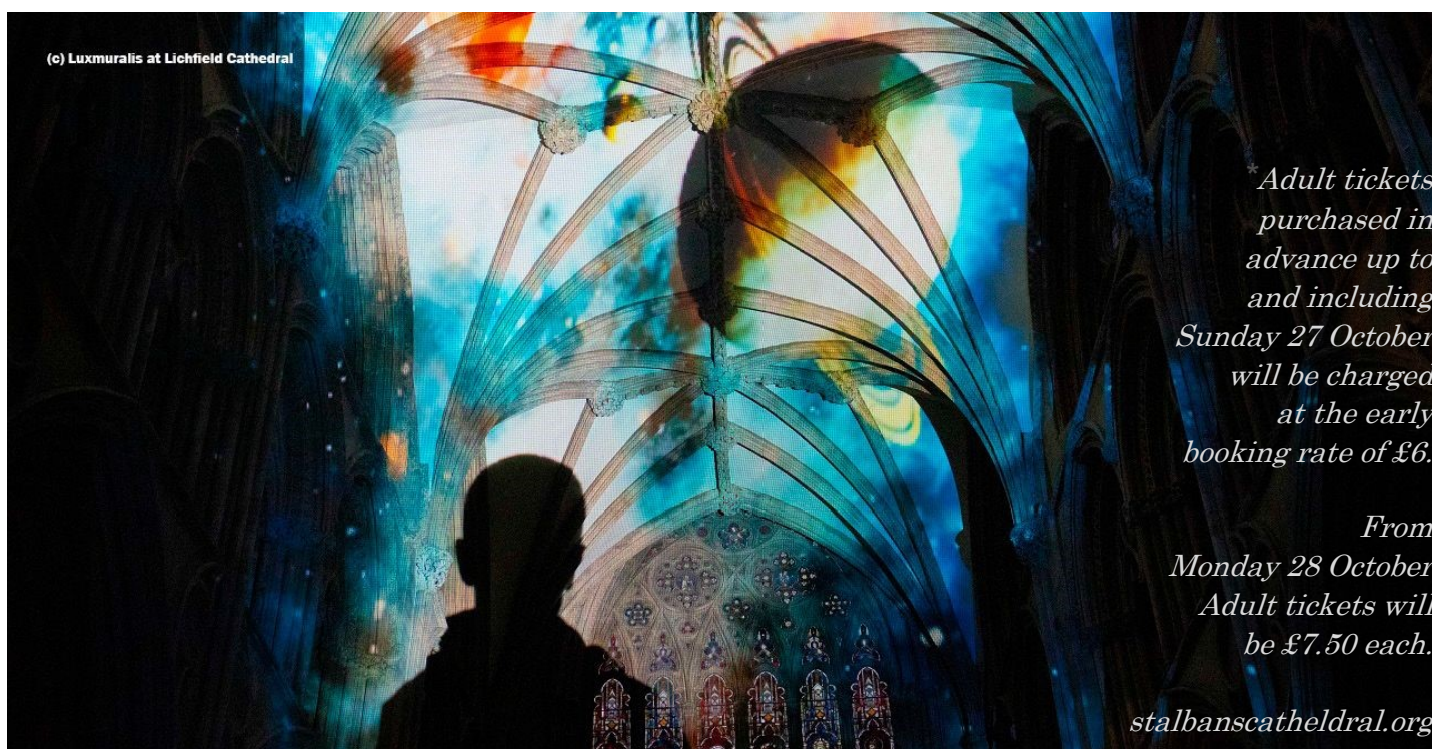

(c) Luxmuralis at Lichfield Cathedral

**Adult tickets purchased in advance up to and including Sunday 27 October will be charged at the early booking rate of £6.*

From Monday 28 October Adult tickets will be £7.50 each.

stalbanscathedral.org

A good home on offer to apples and pears By Adrian Smith

Thank you very much to everyone who offered their excess of fruit last year.

I shall be making two barrels of mulled cider again this year for serving after the Nine Lessons and Carols service at Christmas.

If you have any unwanted apples and pears, please let me know. They will be put to excellent use!

Windfalls are great too.

Adrian t: 01707 260615



Tail End.....News from the Bell ringers

On the third Saturday of each month, the St Albans District (part of the Hertfordshire County Association of Change Ringers) hold a Ringing Practice hosted by one of the towers in the district.

On August 17th, many of the Hatfield Ringers attended the meeting at St Paul's Walden, a lovely isolated church to the north of Whitwell. St. Paul's Walden Bury is the substantial English country house not far from the church. A home of the Bowes-Lyon family, it is best known for its connection to the late Queen Elizabeth, the Queen Mother.

Perhaps what is not so well known is that the six bells at St Paul's Walden church are hung anti-clockwise whereas in most towers the bells are hung clockwise. This can be confusing and for many of the attendees at that meeting, this was the first time they'd rung on an anti-clockwise ring. So there were certainly a few errors made during the first part of the 2-hour practice session. However, boosted by some excellent tea and cake at half-time, the ringing for the second hour was of a good standard.

These District Meetings are an excellent opportunity for progressing the learning cycle and for meeting ringers from all over the St Albans District.

If you would like to learn to ring – please contact us... Mary and Rob Goss at:
t: 01438-718038 e: mary.rob.goss@gmail.com

Saturday, 26th October 2019, 7pm
St Etheldreda's Church, Old Hatfield

The Gamay Ensemble and Friends

THIERIOT
Octet for Wind & Strings

Fauré & Cui
Flute quintets

Milhaud & Arnold
Wind Quintets

Boismortier
Bassoon duet
Flute Trio



Chris Shelley



Naomi Randles



John Saunders



Bill Randles



Peter Neville



Judith Hill



Chris Goward



Philippa Scott



Mary Pilberg



Tim Pigden

Enjoy an
interval drink with us!
FREE ADMISSION
with retiring collection in support of
St Eth's West End Project
Car Parking in
George's Gate

✉ chris@goward.com ☎ 07768 867953 / 01707 265213

SPARKS COMMUNITY CAFÉ

Queensway Hse, Hatfield Town Centre

Open 9.30am to 4.30pm

Monday to Saturday

Pay whatever you can afford for meal

All proceeds to:

Resolve's Night Shelter

Eighteenth Century Traffic Jams and the Market Hall

By Steve Roberts

There is nothing new about traffic gridlock, and in Hatfield it became so acute a whole building had to be moved to a new site to ease congestion.

An eighteenth century travel/er, approaching Hatfield from London on the Great North Road, would first of all find himself passing through Hatfield Park. While this was for the first part of his journey as rural as it is today, as he neared the town there would have been a growing number of shops and small businesses – such as blacksmiths and wheelwrights – before he arrived at the first of the town’s coaching inns – the George.

At this point he had a choice of routes. If he was driving a particularly heavy wagon he may have decided to turn left down Back Street (Church Street) which, having a bend half way down, was less steep than the main road (Fore Street) and quieter.

Otherwise he would carry straight on, passing East of the parish church and then, with the imposing facade of the Salisbury Arms straight ahead, turn sharp left down Fore Street.

It was at the bottom of the hill that the real difficulties arose for it was here, outside the Eight Bells, the Chequers, the One Bell and the King’s Head, that the Market Hall stood.

The building, on stilts like hundreds of market halls throughout the country, acted as a sort of roundabout, as traffic did not go straight on

but had to navigate a sharp right turn round the building into Duck Lane (Park Street). To add to travellers’ troubles, they then had to take a sharp left into Lizard Lane, just by the Old Coach House, before carrying on through what is now Salisbury Square.

Like many market halls, the one at Hatfield was not only a market but also a place where, during the Parliamentary period of the 1600s, people could be married before Justices of the Peace, and where public punishments were administered.

One of these involved John Manlove who was in 1640 found guilty of stealing fruit and was ordered “To be whipped behind a cart up and down the street between twelve and one on the same day.”

But, as traffic increased, so did the chaos and the accidents. For example it was recorded that “Sarah Raiment, being very aged and somewhat dull of hearing,” was run over by a malt wagon and died.

It was incidents of this kind that prompted the Turnpike Commissioners, to re-route the road straight on, so cutting out the dog-leg manoeuvre that had for so long caused so much trouble.

The Market House was in the way of these plans, so it was dismantled and rebuilt at the top of the street, next to the Salisbury Arms and opposite the Church gates. There it remained until the mid-

19th century. The hall was used as the classroom for the first National School from 1839 but then it was demolished and no trace remains.

It was replaced by a corn market sited near the Red Lion but this had a life of just a few years and Hatfield was without a market for the next 100 years, until one was established in the New Town in the 1950s.

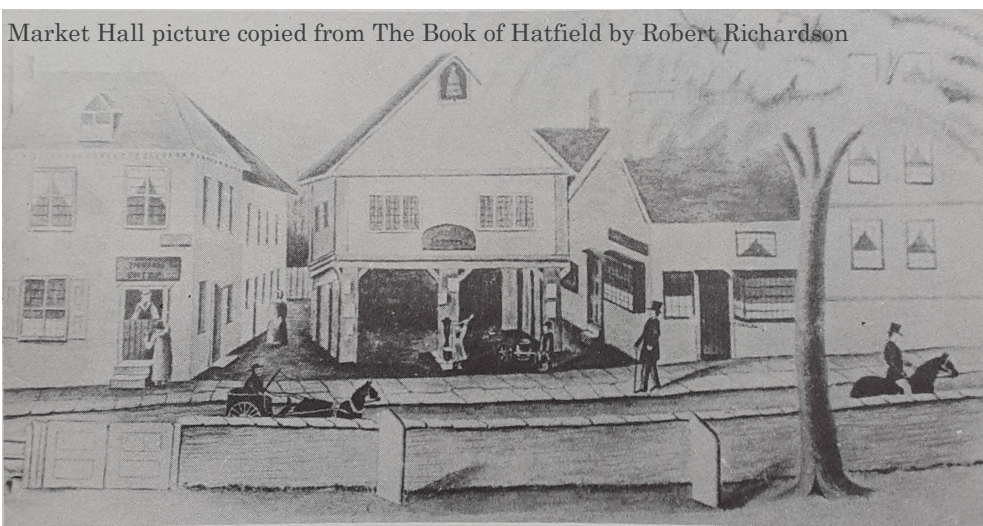

Looking for local customers?
Then why not advertise your
business here?

6x6cm full colour ads are:
£125 per annum

The magazine goes to around
1200 local home and the same
number of email addresses

Contact: Lynn Bish—
lyfran@hotmail.co.uk

ACORN STAIR LIFT FOR SALE

As new - only used for one week. Official survey for suitability at your location plus installation included in sale price. For full details please telephone 01707 268434 or e-mail dartons@gmail.com

AYERS FURNITURE SERVICES

Furniture Repairs Undertaken

- GLUE CHAIRS & TABLES
- SETTEE & CHAIR SEAT SPRINGS REPLACED
- RESTORE SECOND HAND & ANTIQUE FURNITURE
- HEAT MARKS REMOVED
- POLISHING & LEATHER RESTORATION

Please contact Barry Ayers on
t:01707 261317
m:07768 848604

Morna Rees
MSSch MBChA

Chiropodist

HCPC registered
No: CH25238

Visiting practice

Mobile: 07971662189
Home: 01707 321036

LifeLine

Your Local Emergency
Response Service



For further information, please contact the Control Centre on **01707 357 696** or visit our website: www.welhat.gov.uk/housing/lifeline

Lifeline is a service provided by Welwyn Hatfield Borough Council

Alice
Coralie
Glyn Homes Trust

We are a local Almshouse Charity with
14 properties in

Turmore Dale and Hyde Valley
Welwyn Garden City

If you are over 60 and looking for accommodation,
please contact our Managing Agents:

Welwyn Garden City Housing Association on:

01707 390044
We may be able to help

Free delivery
anywhere in
Hatfield

Try your local
Church Printer

STEPS
St Etheldreda's
Printing Service

Newsletters
Booklets
Posters
Flyers
Business Cards
Stationery

Your printing could be ready within days
or even hours -
if really necessary!

Contact: mikeberwick@ntlworld.com
Tel Mob: 07973469849

Comfysoleschiropody from
Gill Buszmann BSc (hons)

MChS HCPC registered Podiatrist

27 The High Street, Welwyn AL69 EE -
disabled access available

Home Visits **also** available by arrangement.

Nail Cutting, Hard Skin/Callouses/Corns Ver-
ruca, Athletes foot, Split Heels, Insole
therapy. Nail Surgery Diabetic foot checks

Call 07775 952310 / 01707 894900

Financial advice from Prudential

Call Martin Tiplady on 07990 773 398
or email Martin.Tiplady@Prudential.co.uk

Prudential Financial Planning advisers are qualified and experienced in financial planning and can advise on a range of carefully selected products from Prudential and other providers. This is known as a restricted advice service.

If you have a financial adviser, please talk to them. If you don't, call me today to book a no-obligation chat.

PRUDENTIAL

Prudential is a trading name of Prudential Financial Planning Limited. Prudential Financial Planning Limited is registered in England and Wales. Registered office at Laurence Pountney Hill, London EC4R 0JH. Registered number 5739054. Authorised and regulated by the Financial Conduct Authority.

Stable Yard Shops at Hatfield House: A unique retail experience.

Open all year Tuesday - Sunday 10am - 5pm.

Events throughout the year

Children's Farm

Support your local

independent businesses

Free entry
Free parking



Stable Yard
at Hatfield House

Info: www.hatfield-house.co.uk



Find us on

www.stetheldreda.org

Refocused—October 2019—Page 9

CARL RUSSELL & CO
GUNMAKERS

An extensive range of new and used shotguns, good quality country clothing, best leather goods and shooting accessories as well as gun workshop.

Stable Yard, Hatfield Park
Email: info@carlrussellandco.com

R Allison
Landscapes & Garden Maintenance

Garden construction | Water Features | Turfing
Pergolas | Topiary Decking | Tree Surgery
Patios | Driveways | Fencing | Brickwork
Also other garden services as required

01438 211848 / 077877 62822

www.rallisonlandscapes.co.uk

Pots of Art

- Pottery Painting
- Parties
- Build A Bear
- Baby Impressions
- Messy Play
- Decopatch
- Games Workshop

Stable Yard - Hatfield House
01707 709094 • www.pots-of-art.co.uk

CARE VISITS AT HOME

Visits from 30 minutes to 24/7
Live In Care, Tailored care plans
Over 185 offices in UK
Free initial meeting

35 Salisbury Square
01707 263723



www.bluebirdcare.co.uk

We create, adapt and produce marketing campaigns across all formats, in print and on screen.

01707 251222
datumcp.com



DATUM. AT 30
THE MARKETING & PRINT AGENCY 30 YEARS 1988-2018

John Spinks
PAINTER & DECORATOR
Internal / Exterior
Dulux Network Member
Speciality Wallpaper Hanging
45 years trading
City & Guilds Advanced in Arts and crafts
Tel: 01707 266118



Simmons Bakers
Baking since 1838

Wholesale | Catering
Snack Vans | Retail
www.simmonsbakers.com

Neil Tagg
Electrician
30 years trading

8 Hill End Lane
St Albans, Herts AL4 0TY
Tel 07973 757342

JUST FEET

Mobile Foot Health Professional
Nail-cutting. Hard Skin/Calluses
Corns. Thickened nails. Verruca.
Split Heels. Athletes foot.

Contact: Deborah McLoughlin

MCFHP MAFHP
Tel: 07973 872967

d.a.mcloughlin@btopenworld.com



Why Reflexology?

Relaxing your body and mind.
Your feet mirror your general health.
Reflexology reduces stress and anxiety,
increases energy, improves circulation,
helps healing process and is
so, so relaxing.

A treatment can be in your own home.

Call Tom on 07785 376 144

We thank all the advertised businesses for their support, but the inclusion of their advertisements does not constitute recommendation of any goods or services.

If you use the services of one of our advertisers,
please mention that you found them in Refocused.

Contact: maryrathbone@icloud.com if you would like to advertise here.

**DOES YOUR
HATFIELD PROJECT
NEED A CASH BOOST
OF UP TO £1,000?**

APPLY NOW
ARISEHATFIELD.COM

PDG Design Construct—Paul Grigg

General Gardener—Landscaping—Fencing
Garden advice—Fruit tree pruning
Free quotes and estimates:

m: 07500 934083 t: 01707 269966
e: pdgdesignconstruct@gmail.com
www.pdgdesignconstruct.co.uk

GJ Locksmiths

Master Locksmiths
Security Engineers



9 The Broadway, Old Hatfield

07774 866333 / 01707 515510
www.gjlocksmithshatfield.co.uk
Shop open 9am-12noon, Mon—Sat
Fitting Service 12-6pm

TGM

Tom's General
Maintenance

Kitchen & Bathroom fitter
Floor & Wall Tiling specialist
General maintenance
Domestic & commercial

07882 738922
01438 814978
tgmtiles@aol.com

Art & Craft Classes

First class is free!
All ages welcome!
Clay, Oil colour, Acrylic, Watercolour,
Ink, Oil pastel on paper, Canvas, Fabric,

www.parvanehart.co.uk
Location: Old Hatfield
Contact: pavjamart@gmail.com

MEDALS WANTED

Local collector and
researcher pays highest
prices for all medals;
civil or military, groups
or single items.



Also buying other
militaria, and civil
aviation items.

t: 01438-811657

Yoga

Suitable for all
including beginners



Tuesday 10.30 am
and
Thursday 7.00 pm

Birchwood Leisure Centre,
Longmead, Hatfield, AL10 0AN

www.carolstevensyoga.co.uk

07708464776

carol@carolstevensyoga.co.uk

Paul Kelley

Plumbing, Heating, Gas, Oil
Gas Safe Installer

5 New Road
Woolmer Green
Knebworth
Herts
07815 858488
01438 817012

OFTEC Registered Technician

WELWYN GARDEN ALARMS LTD

Intruder Alarms
Fire Alarms
Access Control
CCTV
Automated Gates
Integrated Systems



01707 266306
admin@welwyngardenalarms.co.uk
www.welwyngardenalarms.co.uk

*An agent with a
'can do' attitude
offering excellent customer service
and always acting in our clients' best
interest whether selling or renting.*

Call today 01707 271450
country-properties.co.uk

COUNTRY PROPERTIES
PART OF HUNTERS

The Hair of the Dog

Professional Dog Grooming
Stable Yard, Hatfield House

Puppy Grooms
Full Grooms
Bath and Dry
Hand Stripping
Scissor Cut
Breed Styling
Nail Cutting
Micro Chipping



t: 01707 707450
m: 07825 287506

Facebook:
The Hair of the Dog

We welcome all contributions to Refocused, but please note that we cannot republish copyright material from elsewhere unless we have permission to do so. Views expressed in this magazine are those of contributors and are not necessarily endorsed by the Ministers, Churchwardens, Parochial Church Council or editorial team of the Parish of St Etheldreda with St Luke. Please contact—maryrathbone@icloud.com if you have any editorial contributions.

Please contact bhteamoffice@gmail.com if you would like to receive Refocused by email.

BBQ Sunday in the back garden of the Rectory—September 2019



SHOPPER HOPPER

A door-to-door bus service to local supermarkets for residents with mobility issues.

A fare will be payable

For further details contact our control centre on:

Tel: 01707 357 696

or visit our website: www.welhat.gov.uk



WORKING BETTER, TOGETHER

**WELWYN
HATFIELD**

KINGS

SALES LETTINGS MANAGEMENT

A local family-run business built on integrity and trust

01707 268 100

info@kingsstateagent.co.uk

kingsstateagent.co.uk



HATFIELD HOUSE



Over 400 Years of Culture, History and Entertainment.

www.hatfield-house.co.uk

www.hatfieldparkfarm.co.uk

J.J.
BURGESS
& Sons

Established 1839

Every Funeral Personally Conducted by Mr Burgess



INDEPENDENT FAMILY FUNERAL DIRECTORS

0800 174 220

24 HOURS



Alfred House, 20 The Common, Hatfield, Herts, AL10 0ND. 01707 262 122
James House, 5 Cole Green Lane
Welwyn Garden City, AL7 3PP. 01707 391 808